PONDERS END HIGH STREET - CONSULTATION PLAN

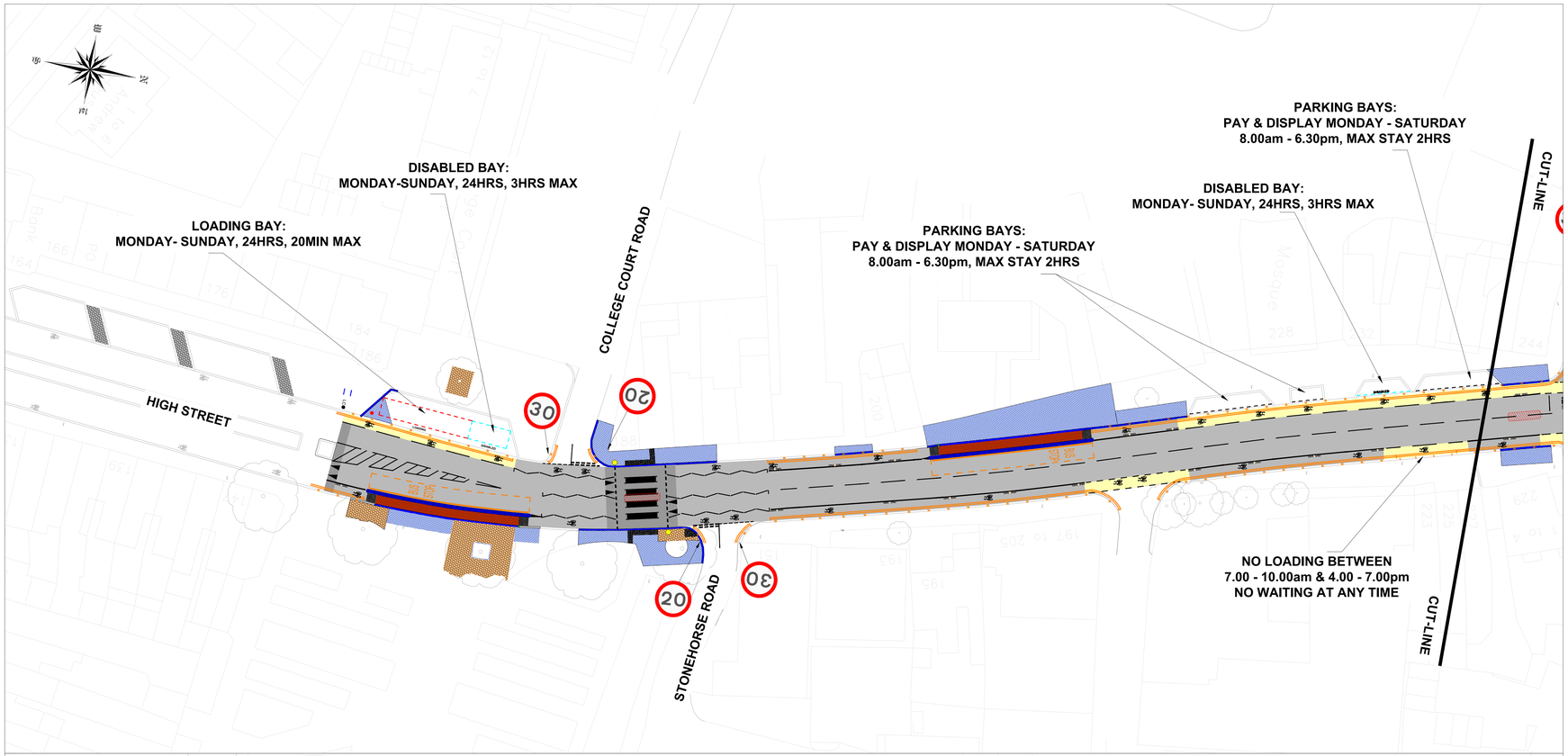

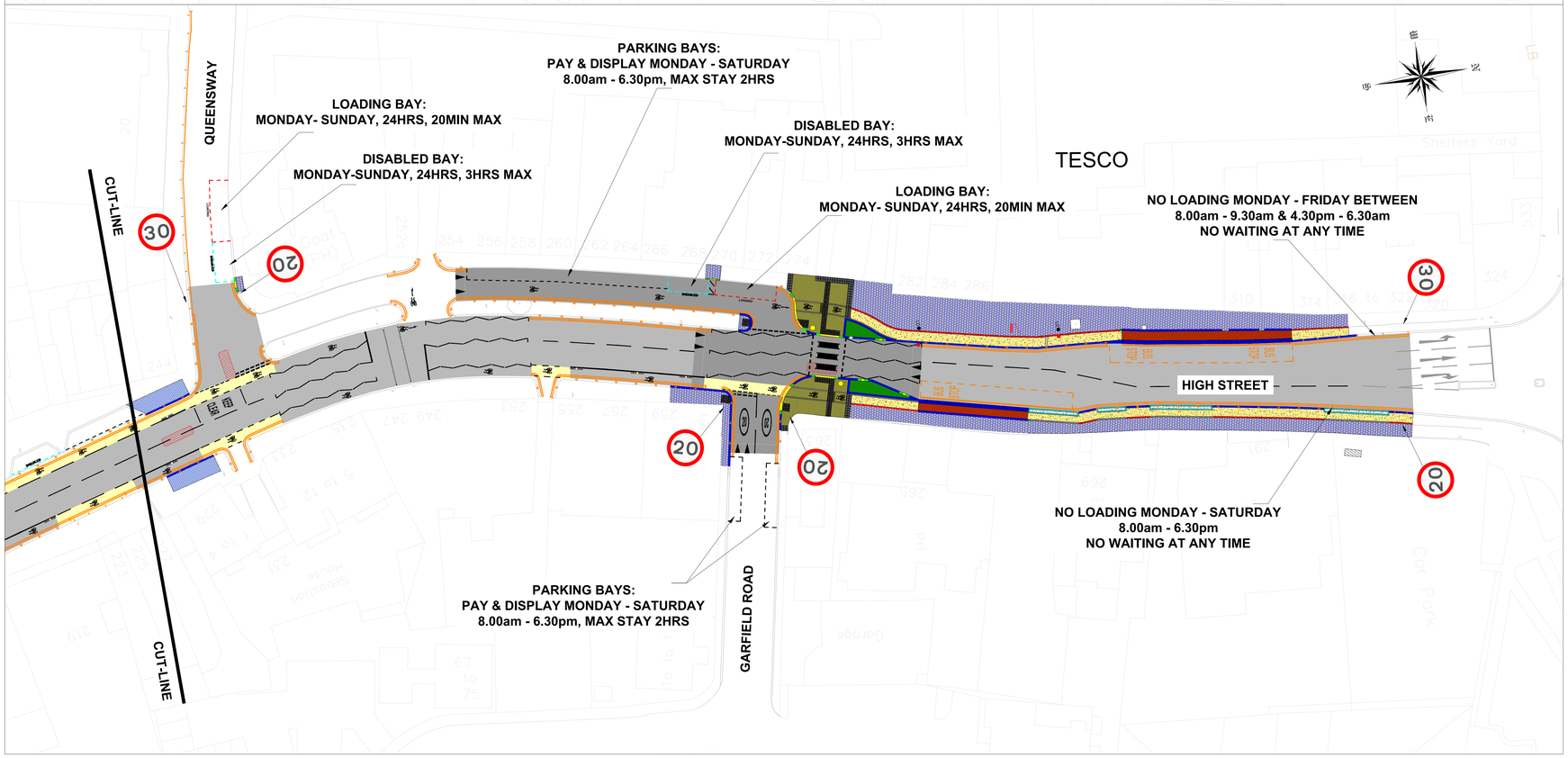

KEY:

- RAISED TABLE
- CARRIAGEWAY RESURFACING
- BUFF COLOUR SURFACING
- FOOTWAY IMPROVEMENT WORKS (PAVING)
- FOOTWAY IMPROVEMENT WORKS (BLOCKS)
- FOOTWAY LEVEL CYCLE LANE
- SHARED USE BUS BORDER
- SHARED SPACE
- POROUS SURFACING AROUND TREE PITS
- REMOVAL OF PEDESTRIAN REFUGE ISLAND
- STUDDED TACTILE PAVING
- LADDER TACTILE PAVING
- RAIN GARDEN
- CYCLE LANE DEMARCATION BLOCK
- LOCATION OF NEW SPEED HUMP AT THE ENTRY/ EXIT TO THE CAR PARK
- CYCLE LANE DEFENDER
- NEW CYCLE PARKING
- PARKING BAY
- DEDICATED LOADING BAY
- DEDICATED DISABLED BAY
- DOUBLE YELLOW LINE WITH DOUBLE BLIP - NO LOADING & NO WAITING AT ANY TIME
- DOUBLE YELLOW LINE WITH SINGLE BLIP - NO LOADING DURING SPECIFIED TIMES & NO WAITING AT ANY TIME

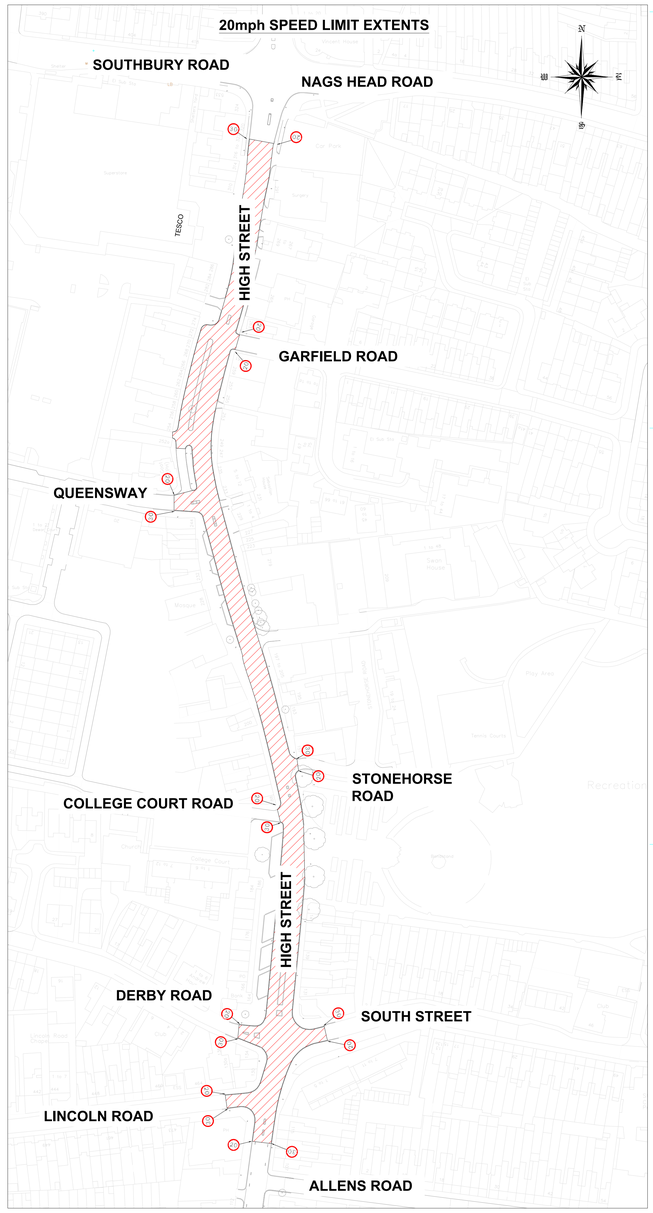

ENFIELD Council